

Decommissioning Plan

Cahermurphy West Wind Farm

Appendix 4-6



Table of Contents

| | | |
|---------|--|-----------|
| 1. | INTRODUCTION..... | 1 |
| 1.2 | Scope of the Decommissioning Plan..... | 1 |
| 2. | SITE AND PROJECT DETAILS | 3 |
| 2.1 | Site Location and Description..... | 3 |
| 2.2 | Description of the Proposed Project..... | 3 |
| 2.3 | Targets and Objectives..... | 5 |
| 2.4 | Decommissioning Methodologies Overview..... | 5 |
| 2.4.1 | Introduction..... | 5 |
| 2.4.2 | Decommissioning Methodology..... | 6 |
| 2.4.2.1 | Proposed Wind Farm..... | 6 |
| 2.4.2.2 | Proposed Grid Connection..... | 7 |
| 3. | ENVIRONMENTAL MANAGEMENT | 8 |
| 3.1 | Site Drainage..... | 8 |
| 3.2 | Refuelling, Fuel and Hazardous Material Storage..... | 8 |
| 3.3 | Dust Control..... | 9 |
| 3.4 | Noise Control..... | 9 |
| 3.5 | Invasive Species Management..... | 10 |
| 3.6 | Traffic Management..... | 10 |
| 3.7 | Waste Management..... | 10 |
| 3.7.1 | Legislation..... | 11 |
| 3.7.2 | Waste Management Hierarchy..... | 11 |
| 3.7.3 | Waste Arising from Decommissioning..... | 11 |
| 3.7.3.1 | Implementation..... | 12 |
| 3.7.3.2 | Waste Management Plan Conclusion..... | 13 |
| 3.8 | Environmental Management Implementation..... | 13 |
| 3.8.1 | Roles and Responsibilities..... | 13 |
| 4. | HEALTH AND SAFETY | 14 |
| 5. | EMERGENCY RESPONSE PLAN..... | 16 |
| 5.1 | Emergency Response Procedure..... | 16 |
| 5.1.1 | Roles and Responsibilities..... | 16 |
| 5.1.2 | Initial Steps..... | 17 |
| 5.1.3 | Site Evacuation/Fire Drill..... | 18 |
| 5.1.4 | Spill Control Measures..... | 18 |
| 5.2 | Contact the Emergency Services..... | 19 |
| 5.2.1 | Emergency Communications Procedure..... | 19 |
| 5.3 | Contact Details..... | 20 |
| 5.4 | Procedure for Personnel Tracking..... | 20 |
| 5.5 | Induction Checklist..... | 20 |
| 6. | PROGRAMME OF WORKS..... | 22 |
| 6.1 | Decommissioning Schedule..... | 22 |
| 7. | MITIGATION PROPOSALS..... | 23 |
| 8. | MONITORING PROPOSALS..... | 28 |
| 9. | COMPLIANCE AND REVIEW | 32 |
| 9.1 | Site inspections and Environmental Audits..... | 32 |
| 9.2 | Auditing..... | 32 |
| 9.3 | Environmental Compliance..... | 32 |



| | | |
|-----|-----------------------------------|----|
| 9.4 | Corrective Action Procedure | 33 |
| 9.5 | Decommissioning Plan Review | 33 |

TABLE OF TABLES

| | |
|--|----|
| <u>Table 3-1 Expected waste types arising during the Decommissioning Phase</u> | 12 |
| <u>Table 5-1: Hazards associated with potential emergency situations</u> | 17 |
| <u>Table 5-2: Emergency Contacts</u> | 20 |
| <u>Table 5-3: Emergency Response Plan Items Applicable to the Site Induction Process</u> | 20 |
| <u>Table 6-1 Indicative Decommissioning Schedule</u> | 22 |
| <u>Table 7-1: Proposed Mitigation Measures</u> | 24 |

TABLE OF FIGURES

| | |
|---|----|
| <u>Figure 2-1 Proposed Wind Farm Layout</u> | 4 |
| <u>Figure 5-1 Emergency Response Procedure Chain of Command</u> | 16 |

1. INTRODUCTION

1.1 This Decommissioning Plan has been developed by MKO on behalf of Cahermurphy Renewables Designated Activity Company, to accompany an application for planning permission to An Coimisiún Pleanála (ACP) for the Proposed Project. The Proposed Project comprises the Proposed Wind Farm and the Proposed Grid Connection, as defined in Section 1.1.1 of the EIAR.

This document is being prepared alongside an Environmental Impact Assessment Report (EIAR) and the Natura Impact Statement ('NIS') which accompany this planning application for the Proposed Project to ACP.

For the purposes of this EIAR, the various project components are described and assessed using the following references: 'Proposed Project', 'Proposed Wind Farm', 'Proposed Grid Connection', and the 'Site'. Please see Section 1.1.1 of this EIAR for further details. A detailed description of the Proposed Project is provided in Ch. 4: Description of the Proposed Project of this EIAR.

Decommissioning of the Proposed Wind Farm will be scheduled to take place after the proposed 35-year lifespan should the developer not seek to extend the duration of the planning permission. The proposed onsite 110kV substation and the Proposed Grid Connection underground electrical cabling route will remain in place as it will be part of the Electricity Grid under the ownership and control of the ESB Networks and Eirgrid.

As noted in the Scottish Natural Heritage report (SNH) *Research and Guidance on Restoration and Decommissioning of Onshore Wind Farms* (SNH, 2013) reinstatement proposals for a wind farm are made approximately 30 years in advance, so within the lifespan of the wind farm, technological advances and preferred approaches to reinstatement are likely to change. According to the SNH guidance, it is therefore:

“best practice not to limit options too far in advance of actual decommissioning but to maintain informed flexibility until close to the end-of-life of the wind farm”.

In this regard, this Decommissioning Plan will be reviewed and updated prior to commencement of decommissioning works to take account of the relevant conditions of the planning permission and current health and safety standards.

This report provides the environmental management framework to be adhered to during the decommissioning phase of the Proposed Wind Farm and it incorporates the mitigating principles to ensure that the work is carried out in a way that minimises the potential for any environmental impacts to occur.

1.2 Scope of the Decommissioning Plan

This report is presented as a guidance document for the decommissioning of the Proposed Wind Farm. The Decommissioning Plan clearly outlines the mitigation measures and monitoring proposals that are required to be adhered to in order to complete the works in an appropriate manner.

The report is divided into nine sections, as outlined below:

Section 1 provides a brief introduction as to the scope of the report.

Section 2 outlines the Site and Proposed Project details, detailing the targets and objectives of this plan along with providing an overview of works methodologies that will be adopted throughout decommissioning.

Section 3 sets out details of the environmental controls to be implemented on site including the mechanisms for implementation. A waste management plan is also included in this section.

Section 4 outlines the general Health and Safety measures that will be implemented on site during the decommissioning phase of the Proposed Project.

Section 5 outlines the Emergency Response Procedure to be adopted in the event of an emergency in terms of site health and safety and environmental protection.

Section 6 sets out a programme for the timing of the works.

Section 7 consists of a summary table of all mitigation measures to be adhered to during the decommissioning-phase.

Section 8 consists of a summary table of all monitoring requirements for the operational and decommissioning-phases.

Section 9 outlines the proposals for reviewing compliance with the provisions of this report.

2. SITE AND PROJECT DETAILS

2.1 Site Location and Description

The Proposed Wind Farm is located approximately 4.3km northwest of Kilmihil, 4.3km southeast of Mullagh, and 4.7km northeast of Creegh, Co. Clare. The Grid Reference co-ordinates for the approximate centre of the Site are E508533 N668982. The Wind Farm Site is accessed via local roads from the R483 Regional Road, which travels north-south of the Wind Farm Site, the R484 Regional Road which travels east-west between Kilmihil and Creegh and the L-2048 local road, which travels in a northeast-southwest direction between Kilmaley and Creegh. The Site itself is served by a number of existing forestry tracks.

The Proposed Grid Connection includes for underground electrical cabling from the proposed onsite 110kV substation to the existing 110kV electrical cabling and all associated site development works. The Proposed Wind Farm will connect to the existing Moneypoint 110kV electrical substation in the townlands of Carrowdotia South and Carrowdotia North, Co. Clare. The Proposed Grid Connection is approximately 25km in length and located primarily within the public road corridor, with approx. 0.160km located within the Proposed Wind Farm Site and 0.787km is located within private land.

Land use within the Proposed Site consists of commercial coniferous forestry, and lands currently being used for agriculture. Current land-use along the Proposed Grid Connection comprises primarily of public road corridor, as well as some instances of private land. Land-use in the wider landscape comprises a mix of agriculture, low density residential, renewable energy generation and commercial forestry.

The townlands in which the Proposed Project is located are listed in Table 1-1 in Ch. 1: Introduction of this EIAR.







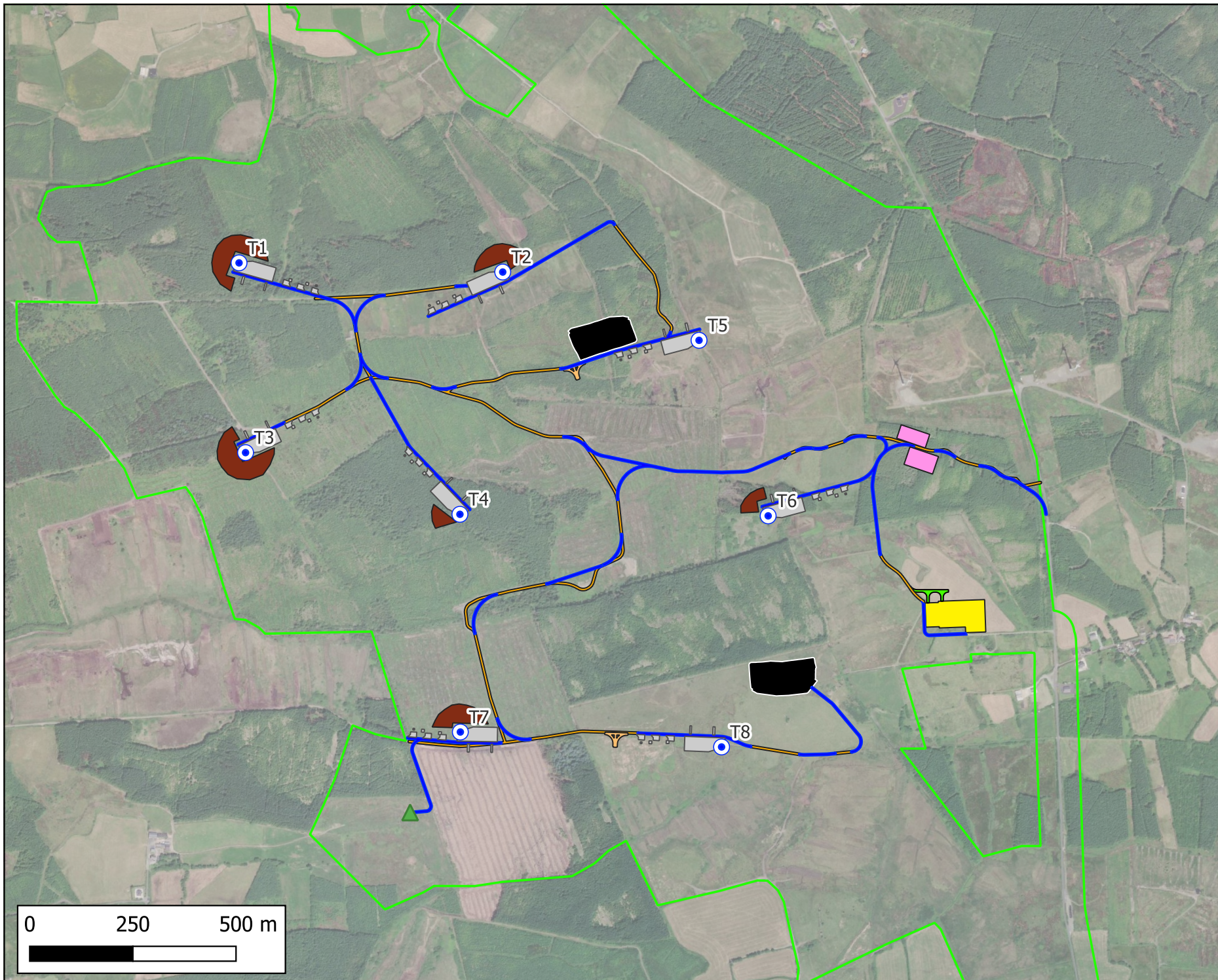





2.2 Description of the Proposed Project

This section describes the Proposed Wind Farm and the Proposed Grid Connection, collectively referred to as the Proposed Project. A full description of the Proposed Wind Farm and the Proposed Grid Connection can be found in Ch. 4: Description of the Proposed Project.

The Proposed Wind Farm is illustrated on Figure 2-1.



Map Legend

-  EIAR Site Boundary
-  Proposed Turbine Location
-  Proposed Met Mast Location
-  Proposed Hardstand
-  Existing Roads to be Upgraded
-  Proposed New Roads
-  Temporary Transformer Delivery Road
-  Proposed Turning Heads
-  Proposed 110kV Substation
-  Proposed Temporary Construction Compounds
-  Peat Placement Areas
-  Proposed Borrow Pit



Microsoft product screen shots reprinted with permission from Microsoft Corporation © Ordnance Survey Ireland. All rights reserved. Licence number CYAL50267517

Drawing Title

Proposed Wind Farm

Project Title
Cahermurphy West Wind Farm

| | |
|-----------------------|--------------------------|
| Drawn By MC | Checked By EMC |
|-----------------------|--------------------------|

| | |
|------------------------------|----------------------------------|
| Project No. 230843 | Drawing No. Figure 2-1 |
|------------------------------|----------------------------------|

| | |
|--------------------------|---------------------------|
| Scale 1:12,000 | Date 08.01.2026 |
|--------------------------|---------------------------|



MKO
 Planning and Environmental Consultants
 Tuam Road, Galway
 Ireland, H91 VV84
 +353 (0) 91 735611
 email: info@mkofireland.ie
 Website: ww.mkofireland.ie

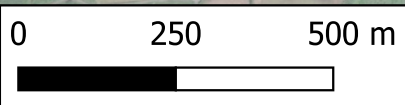

2.3 Targets and Objectives

The decommissioning phase works will be completed to the approved standards at the time of decommissioning, which include specified materials, standards, specifications and codes of practice. This Decommissioning Plan has considered environmental issues, and this is enhanced by the works proposals as part of decommissioning.

The key site targets are as follows:

- Ensure decommissioning works and activities are completed in accordance with mitigation and best practice approach presented in the accompanying Environmental Impact Assessment Report (EIAR), Natura Impact Statement (NIS) and associated planning documentation.
- Ensure decommissioning works and activities have an imperceptible impact/disturbance to local landowners and the local community.
- Ensure decommissioning works and activities have an imperceptible impact on the natural environment.
- Adopt a sustainable approach to decommissioning; and,
- Provide adequate environmental training and awareness (to the approved standards at the time of decommissioning) for all project personnel.

The key site objectives are as follows:

- Using recycled materials, if possible, e.g. soil and overburden material for backfilling and reinstatement. Ensure sustainable sources for materials supply where possible.
- Avoidance of any pollution incident or near miss as a result of working around or close to existing watercourses and have emergency measures in place.
- Avoidance of vandalism.
- Keeping all watercourses free from obstruction and debris.
- Correct implementation of the sustainable drainage system (SuDS) drainage design principles.
- Keep impact of decommissioning works to a minimum on the local environment, watercourses, and wildlife.
- Correct fuel storage and refuelling procedures to be followed.
- Good waste management and housekeeping to be implemented.
- Air and noise pollution prevention to be implemented.
- Monitoring of the works and any adverse effects that it may have on the environment.

2.4 Decommissioning Methodologies Overview

2.4.1 Introduction

An experienced main contractor will be appointed to undertake the decommissioning of the Proposed Wind Farm. The main contractors will comply with the Decommissioning Plan prepared for the decommissioning phase and any revisions made to this document throughout the phase in which it is adopted. An overview of the decommissioning methodologies is provided below.

2.4.2 Decommissioning Methodology

2.4.2.1 Proposed Wind Farm

As construction will be completed, elements of the Proposed Project that will be developed as a temporary facilitator will either be removed, restored to its original condition, or will naturally revegetate; i.e., the temporary construction compounds. All access roads and hardstanding areas forming part of a site roadway network will be required by the ongoing farming and forestry operations and therefore will be left in situ for future use.

It is intended that the decommissioning process will remove all the remaining elements i.e., above ground components and underground cabling from the Proposed Wind Farm, and reinstate areas where infrastructure is removed. The following elements will be decommissioned:

- Wind turbines and Met Mast: dismantling and removal off site;
- Turbine and Met Mast foundations: Turbine and met mast foundation backfilling following dismantling and removal of wind turbines (foundations that protrude above ground level will be backfilled with soil - underground reinforced concrete remaining in-situ);
- Internal Underground cabling: removal (ducting remaining).

2.4.2.1.1 Wind Turbines and Met Mast

Prior to any works being undertaken on wind turbines or the met mast, they will be disconnected from the grid by the site operator in conjunction with ESB Networks and Eirgrid. The dismantling and removal of wind turbines and met mast of this scale is a specialist operation which will be undertaken by a competent subcontractor. Turbine dismantling will be undertaken in reverse order to the methodology employed during their construction. Cranes will be brought back to the Proposed Wind Farm site utilising the hardstand areas adjacent to each turbine. The dismantling of turbines and met mast will be bound by the same safety considerations as will be the case during construction in terms of weather conditions. Works will not be undertaken during adverse weather conditions and in particular not during high winds. Turbine components will be dismantled and cut within the site, and as such specialist vehicles for transporting these to suitable disposal facilities will not be necessary, and instead standard articulated HGV's will be utilised.

The transport of disassembled turbines from the Proposed Wind Farm Site will be undertaken in accordance with a Transport Management Plan (TMP). The TMP will be issued to and agreed with the planning authority at that time as part of a permit application for the delivery of the disassembled and cut turbine components to a suitable disposal facility. As stated above, the turbine components will be cut within the site in order to fit within standard articulated HGV's, and as such a garda escort will not be necessary.

2.4.2.1.2 Turbine and Met Mast Foundations

On the dismantling of turbines and met mast, it is not intended to remove the concrete foundation from the ground. It is considered that its removal will be the least preferred options in terms of potential effects on the environment. Therefore, the foundations of the 8 no. turbine and met mast will be covered with soil material. If there is usable soil or overburden material on the Proposed Wind Farm site after construction, this material will be used. Alternatively, where material is not readily available on site, soil will be sourced locally and imported to the Site on heavy good vehicles (HGVs). The imported soil will be spread and graded over the foundation using a tracked excavator and revegetation enhanced by spreading of an appropriate seed mix to assist in revegetation and accelerate the resumption of the natural drainage management that will have existed prior to any construction.

2.4.2.1.3 Internal Underground Cabling

The underground cabling within the Proposed Wind Farm site, connecting the turbines to the onsite 110kV substation, will be pulled from the cable duct using a mechanical winch which will extract the cable and re-roll it on to a cable drum. This will be undertaken at each of the pull pits along the cable. The ground above original pulling pits will be excavated using a mechanical excavator and will be fully re-instated once the cables are removed.

The cable ducting will be left in-situ as it is considered the most environmentally prudent option, avoiding unnecessary excavation and soil disturbance for an underground element that is not visible with no environmental impact associated with leaving the ducting in-situ.

The proposed onsite 110kV substation will remain in place as it will be under the ownership and control of the ESB Networks and Eirgrid and will be part of the operating electricity grid in the area.

2.4.2.2 **Proposed Grid Connection**

The Proposed Grid Connection underground cabling will remain in place as it will be under the ownership and control of ESB Networks and Eirgrid.

3. ENVIRONMENTAL MANAGEMENT

The following sections give an overview of the drainage, dust and noise control measures to be utilised during the decommissioning phase, the decommissioning waste management plan for the Site and the implementation of the environmental management procedures for the for this phase of the development

3.1 Site Drainage

The site drainage features for this Proposed Wind Farm site during its construction and operation are outlined in the EIAR which accompany this application. As this Decommissioning Plan is a working document and is presented as an Appendix to the EIAR, the drainage measures are not discussed in detail in this document. To contextualise decommissioning drainage measures, the drainage design measures utilised will be broadly similar to that of the operational phase measures proposed in Appendix 4-7, however it is impossible to predict technological and drainage design advancements which may be implemented at the decommissioning phase of this project, which would occur at least 35 years from the date of commercial operation. Furthermore, the decommissioning of the wind farm will not feature and significant groundworks, and as such siltation of watercourses will not be a significant concern.

When the final Decommissioning Plan is prepared prior to decommissioning and presented as a standalone document, all drainage management measures, which will include maintenance of the operational drainage measures, will be included in that document, as required. However, it should be noted that by the time decommissioning is undertaken after the planned 35-year lifespan of the Proposed Wind Farm, some areas within the Proposed Wind Farm site will have revegetated resulting in a resumption of the natural drainage management that will have existed prior to any construction. It is not anticipated that the decommissioning phase will interrupt this restored drainage regime in any way with the works proposed. As a minimum measure, areas where freshly placed soil material as part of turbine foundation reinstatement will be surrounded by silt fencing if deemed necessary until the area has naturally revegetated.

3.2 Refuelling, Fuel and Hazardous Material Storage

Wherever possible, vehicles will be refuelled off-site, particularly for regular road-going vehicles. On-site refuelling of machinery will be carried out at designated refuelling areas within the temporary construction compound. Heavy plant and machinery will be refuelled on-site by a fuel truck that will come to the Site as required on a scheduled and organised basis. All refuelling will be carried out outside designated watercourse buffer zones. All plant and machinery will be equipped with fuel absorbent material and pads to deal with any event of accidental spillage.

Only designated trained competent operatives will be authorised to refuel plant onsite. Mobile measures such as drip trays and fuel absorbent mats will be used during refuelling operations as required.

The following mitigation measures are proposed to avoid release of hydrocarbons at the Site:

- Road-going vehicles will be refuelled off site wherever possible;
- Fuels volumes stored on site will be minimised;
- Any fuel storage areas will be bunded appropriately for the fuel storage volume for the time period of the construction and fitted with a storm drainage system and an appropriate oil interceptor;
- Oils or fuels stored in turbines will be drained and disposed of off-site by a licenced waste contractor, to prevent leakage to groundwater or surface water;

- The plant used will be regularly inspected for leaks and fitness for purpose;
- An emergency plan for the decommissioning phase to deal with accidental spillages will be developed (refer to Section 5 of this Decommissioning Plan). Spill kits will be available to deal with an accidental spillage in and outside the refuelling area.
- A programme for the regular inspection of plant and equipment for leaks and fitness for purpose will be developed at the outset of the decommissioning phase.

3.3 Dust Control

Dust can be generated from on-site activities during decommissioning such as reinstatement of foundations and travelling on site roads during prolonged periods of dry weather. The extent of dust generation will depend on the type of activity undertaken, the location, the nature of the dust, i.e. soil, and the weather. In addition, dust dispersion is influenced by external factors such as wind speed and direction and/or periods of dry weather. Site traffic movements also have the potential to generate dust as they travel along the haul route. If necessary, haul roads and other areas of hardstanding will be damped down by water spray or water misting to prevent the generation of dust.

Proposed measures to control dust, which are the same as those proposed for the construction phase, include:

- Sporadic wetting of loose stone surface will be carried out during the decommissioning phase to minimise movement of dust particles to the air. In periods of extended dry weather, dust suppression may be necessary along haul roads to ensure dust does not cause a nuisance. Water bowser movements will be carefully monitored to avoid, insofar as reasonably possible, increased runoff.
- All plant and materials vehicles shall be stored in the proposed temporary construction compounds within the Site.
- Areas of excavation will be kept to a minimum, and stockpiling will be minimised by coordinating excavation, spreading and compaction.
- Turbines and decommissioning vehicles will be transported from the site on specified haul routes only.
- The agreed haul route roads adjacent to the site will be regularly inspected for cleanliness and cleaned as necessary.
- The roads adjacent to the site entrances will be checked weekly or damage/potholes and repaired as necessary.
- Waste material will be transferred to a licensed /permitted Materials Recovery Facility (MRF) by a fully licensed waste contractor where the waste will be sorted into individual waste streams for recycling, recovery or disposal. The MRF facility will be local to the Site to reduce emissions associated with vehicle movements.

3.4 Noise Control

The operation of plant and machinery, including site vehicles, is a source of potential impact that will require mitigation at all locations within the Site in order to reduce any potential for noise impacts at any sensitive receptors and faunal species during the decommissioning phase. To avoid unsociable hours where possible, decommissioning works will be restricted to occur between 07:00hrs and 19:00hrs Monday to Saturday, which are the same as those proposed during the construction phase. Proposed measures to control noise include:

- Plant and machinery with low inherent potential for generation of noise and/or vibration will be selected. All plant and equipment to be used on-site will be modern equipment and will comply with the European Communities (Construction Plant and Equipment) (Permissible Noise Levels) Regulations.

- Regular maintenance of plant will be carried out in order to minimise noise emissions. Particular attention will be paid to the lubrication of bearings and the integrity of silencers.
- All vehicles and mechanical plant will be fitted with effective exhaust silencers and maintained in good working order for the duration of the works.
- Compressors will be of the “sound reduced” models fitted with properly lined and sealed acoustic covers which will be kept closed whenever the machines are in use and all ancillary pneumatic tools shall be fitted with suitable silencers.
- Machines, which are used intermittently, will be shut down during those periods when they are not in use.
- Training will be provided by the Site Manager to drivers to ensure smooth machinery operation/driving, and to minimise unnecessary noise generation; and,
- Local residents will be kept informed of the proposed working schedule, where appropriate, including the times and duration of any abnormally noisy activity that may cause concern;
- Any extraordinary site work occurring outside of the core working hours will be programmed, when appropriate, so that haulage vehicles would not arrive at or leave the Proposed Wind Farm site between 19:00 and 07:00, with the exception of abnormal loads that would be scheduled to avoid anticipated periods of high traffic flows;
- All ancillary pneumatic percussive tools will be fitted with mufflers or silencers of the type recommended by the manufacturers;
- Machines will be shut down between work periods (or when not in use) or throttled down to a minimum;
- All equipment used on site will be regularly maintained, including maintenance related to noise emissions;
- Vehicles will be loaded carefully to ensure minimal drop heights to minimise noise during this operation;
- All ancillary plant such as generators and pumps will be positioned so as to cause minimum noise disturbance and if necessary, temporary acoustic screens or enclosures will be provided; and
- Training will be provided to drivers to ensure smooth machinery operation/driving, and to minimise unnecessary noise generation.

3.5 Invasive Species Management

Any soil material that will be imported to the Proposed Wind Farm site as part of the foundation reinstatement will be free of any invasive species (listed under the Third Schedule of the European Communities (Birds and Natural Habitats) Regulations 2011 (S.I. No. 477 of 2011)). The Site Manager will take steps to ensure the sourcing of suitably clean soil material and verify the quality of the material by having it inspected prior to bringing it to site by a suitably qualified ecologist. Prior to decommissioning, a suitably qualified ecologist will complete an invasive species survey of the Site to identify invasive species where any minor excavation will be required. If present in these areas, the ecologist will propose suitable management measures.

3.6 Traffic Management

A Traffic Management Plan (TMP) will be prepared in advance of any decommissioning works. As turbines will be cut within the Site upon decommissioning, the removal of turbines from the Proposed Wind Farm site will not require a specialist haulier and instead are expected to be transported to a suitable waste recovery/disposal facility by a standard articulated HGV.

3.7 Waste Management

This section of the Decommissioning Plan provides a waste management plan (WMP) which outlines the best practice procedures during the decommissioning of the Proposed Wind Farm. The WMP outlines the methods of waste prevention and minimisation by recycling, recovery and reuse at each stage of decommissioning. Disposal of waste will be a last resort.

3.7.1 Legislation

The Waste Management Act 1996 (the Act) and its subsequent amendments provide for measures to improve performance in relation to waste management, recycling and recovery. The Act also provides a regulatory framework for meeting higher environmental standards set out by other national and EU legislation.

The Act requires that any waste related activity must have all necessary licenses and authorisations. It will be the duty of the Waste Manager on the Site to ensure that all contractors hired to remove waste, have valid Waste Collection Permits. It will then be necessary to ensure that the waste is delivered to a licensed or permitted waste facility. The hired waste contractors and subsequent receiving facilities must adhere to the conditions set out in their respective permits and authorisations. Waste removal-related traffic volumes during the decommissioning phase, will be less than those anticipated and assessed for the construction phase.

The Department of the Environment provides a document entitled, *'Best Practice Guidelines on the Preparation of Waste Management Plans for Construction and Demolition Projects'* (2021). It is important to emphasise that no demolition will take place at this site, however, this document was referred to throughout the process of completing this WMP.

3.7.2 Waste Management Hierarchy

The waste management hierarchy sets out the most efficient way of managing in the following order:

Prevention and Minimisation:

The primary aim of the WMP will be to prevent and thereby reduce the amount of waste generated at each stage of the Proposed Project.

Reuse of Waste:

Reusing as much of the waste generated on site as possible will reduce the quantities of waste that will have to be transported off site to recovery facilities or landfill.

Recycling of Waste:

There are several established markets available for the beneficial use of Construction and Demolition waste such as using waste concrete as fill for new roads.

At all times during the implementation of the WMP, disposal of waste to landfill will be considered only as a last resort.

3.7.3 Waste Arising from Decommissioning

The relevant components will be removed from the Proposed Wind Farm site for re-use, recycling or waste disposal. Any structural elements that are not suitable for recycling will be disposed of in an appropriate manner. All lubrication fluids will be drained down and put aside for appropriate

collection, storage, transport and disposal. Any materials which cannot be re-used or recycled will be disposed of by an appropriately licenced contractor.

The waste types arising from the decommissioning of the Proposed Wind Farm site are outlined in Table 3-1 below.

Table 3-1 Expected waste types arising during the Decommissioning Phase

| Material Type | Example | EWC Code |
|---------------|---|--------------------|
| Cables | Electrical wiring | 17 04 11 |
| Metals | Copper, aluminium, lead and iron | 17 04 07 |
| Fibreglass | Turbine blade component | 10 11 03 |
| Hydrocarbons | Oils and lubricants drained from the turbines | 13 01 01, 13 02 04 |

3.7.3.1 Implementation

3.7.3.1.1 Roles and Responsibilities

Prior to the commencement of the decommissioning, a Decommissioning Waste Manager will be appointed by the Contractor. The Decommissioning Waste Manager will oversee the implementation of the objectives of the WMP, ensuring that all hired waste contractors have the necessary authorisations and that the waste management hierarchy is adhered to. The person nominated must have sufficient authority so that they can ensure everyone working on the decommissioning adheres to the WMP.

3.7.3.1.2 Record Keeping

The WMP will provide systems that will enable all arisings, movements and treatments of construction waste to be recorded. This system will enable the contractor to measure and record the quantity of waste being generated. It will highlight the areas from which most waste occurs and allows the measurement of arisings against performance targets. The WMP can then be adapted with changes that are seen through record keeping.

The fully licensed waste contractor employed to remove waste from the Site will be required to provide documented records for all waste dispatches leaving the Site. Each record will contain the following:

- > Consignment Reference Number
- > Material Type(s) and EWC Code(s)/LOW Codes(s)
- > Company Name and Address of Site of Origin
- > Trade Name and Collection Permit Ref. of Waste Carrier
- > Trade Name and Licence Ref. of Destination Facility
- > Date and Time of Waste Dispatch
- > Registration no. of Waste Carrier vehicle
- > Weight of Material
- > Signature of Confirmation of Dispatch detail
- > Date and Time of Waste Arrival at Destination
- > Site Address of Destination Facility

3.7.3.2 Waste Management Plan Conclusion

The WMP will be properly adhered to by all staff involved in the Proposed Project which will be outlined within the induction process for all site personnel. The waste hierarchy should always be employed when designing the plan to ensure that the least possible amount of waste is produced during decommissioning. Reuse of certain types of construction wastes will cut down on the cost and requirement of raw materials therefore further minimising waste levels.

This WMP has been prepared to outline the main objectives that are to be adhered to and it will be updated as required prior to decommissioning.

3.8 Environmental Management Implementation

3.8.1 Roles and Responsibilities

A Contractor will be appointed to undertake the decommissioning activities. The site manager and/or Environmental Clerk of Works (ECoW) will be key members of the Contractor's team and are the points of contact relating to decommissioning-related environmental issues.

In general, the ECoW will maintain responsibility for monitoring the decommissioning works and Contractors/Sub-contractors from an environmental perspective. The ECoW will act as the regulatory interface on environmental matters. The Site Manager will be responsible for reporting to and liaising with GCC and other statutory bodies as required.

The Site Manager in consultation with the ECoW will be responsible for employing the services of a suitably qualified ecologist and any other suitably qualified professionals as required throughout the decommissioning works.

4. HEALTH AND SAFETY

Decommissioning of the Proposed Wind Farm will necessitate the presence of a construction site and travel on the local public road network to and from the Site. Construction sites and the machinery used on them pose a potential health and safety hazard to construction workers if site rules are not properly implemented.

The Proposed Wind Farm will be decommissioned in accordance with all relevant Health and Safety Legislation, including:

- Safety, Health and Welfare at Work Act 2005 (No. 10 of 2005) Revised, (updated 5 April 2024);
- Safety, Health and Welfare at Work (General Application) (Amendment) Regulations 2016 (S.I. No. 36 of 2016);
- S.I. No. 528/2021 - Safety, Health and Welfare at Work (Construction) (Amendment) Regulations 2021 and
- Safety, Health and Welfare at Work (Work at Height) Regulations 2006 (S.I. No. 318 of 2006).

The following measures below are also detailed in Ch. 18 Schedule of Monitoring and Mitigation Measures.

- A Health and Safety Plan covering all aspects of the decommissioning process will address the Health and Safety requirements in detail. This will be prepared on a preliminary basis at the procurement stage and developed further at decommissioning stage.
- All hazards will be identified, and risks assessed. Where elimination of the risk is not feasible, appropriate mitigation and/or control measures will be established. The contractor will be obliged under the decommissioning contract and current health and safety legislation to adequately provide for all hazards and risks associated with the decommissioning phase of the Proposed Wind Farm. Safepass registration cards are required for all decommissioning, delivery and security staff. Decommissioning operatives will hold a valid Construction Skills Certificate Scheme card where required. The developer is required to ensure a competent contractor is appointed to carry out the decommissioning works. The contractor will be responsible for the implementation of procedures outlined in the Safety and Health Plan. Public safety will be addressed by restricting Site access during construction. Fencing will be erected in areas of the Site where uncontrolled access is not permitted.
- The suitability of machinery and equipment for use near power lines will be risk assessed.
- All staff will be trained on operating voltages of overhead electricity lines running the Site. All staff will be trained to be aware of the risks associated with overhead lines. All contractors that may visit the Site are made aware of the location of lines before they come on to Site.
- Barriers will run parallel to the overhead line at a minimum horizontal distance of 6 metres on plan from the nearest overhead line conductor wire.
- When activities must be carried out beneath overhead lines, e.g., turbine component removal, a site-specific risk assessment will be undertaken prior to any works. The risk assessment must consider the maximum potential height that can be reached by the plant or equipment that will be used prior to any works. Overhead line proximity detection equipment will be fitted to machinery when such works are required.
- Information on safe clearances will be provided to all staff and visitors.
- Signage indicating locations and health and safety measures regarding overhead lines will be erected in canteens and onsite.
- All staff will be made aware of and adhere to the Health & Safety Authority's '*Guidelines on the Procurement, Design and Management Requirements of the Safety, Health and*

Welfare at Work (Construction) (Amendment) Regulations 2021. This will encompass the use of all necessary Personal Protective Equipment and adherence to the Site Health and Safety Plan.

The scale and scope of the project necessitates that a Project Supervisor Design Process (PSDP) and Project Supervisor Construction Stage (PSCS) are required to be appointed in accordance with the provisions of the Health & Safety Authority's '*Guidelines on the Procurement, Design and Management Requirements of the Safety, Health and Welfare at Work (Construction) Regulations 2013*'.

The PSDP appointed for the decommissioning stage shall be required to perform his/her duties as prescribed in the Safety, Health and Welfare at Work (Construction) Regulations. These duties include (but are not limited to):

- Identify hazards arising from the design or from the technical, organisational, planning or time related aspects of the project;
- Where possible, eliminate the hazards or reduce the risks;
- Communicate necessary control measures, design assumptions or remaining risks to the PSCS so they can be dealt with in the Safety and Health Plan;
- Ensure that the work of designers is coordinated to ensure safety;
- Organise co-operation between designers;
- Prepare a written Safety and Health Plan;
- Prepare a safety file for the completed structure and give it to the client; and
- Notify the Authority and the client of non-compliance with any written directions issued.

The PSCS appointed for the decommissioning stage shall be required to perform his/her duties as prescribed in the Safety, Health and Welfare at Work (Construction) Regulations. These duties include (but are not limited to):

- Development of the Safety and Health Plan for the decommissioning stage with updating where required as work progresses;
- Compile and develop safety file information.
- Reporting of accidents / incidents;
- Weekly Site meeting with PSDP;
- Coordinate arrangements for checking the implementation of safe working procedures. Ensure that the following are being carried out:
- Induction of all Site staff including any new staff enlisted for the project from time to time;
- Toolbox talks as necessary;
- Maintenance of a file which lists personnel on Site, their name, nationality, current Safe Pass number, current Construction Skills Certification Scheme (CSCS) card (where relevant) and induction date;
- Report on Site activities to include but not limited to information on accidents and incidents, disciplinary action taken and PPE compliance;
- Monitor the compliance of contractors and others and take corrective action where necessary; and
- Notify the Authority and the client of non-compliance with any written directions issued.

5. EMERGENCY RESPONSE PLAN

An Emergency Response Plan (ERP) is presented in this section of the Decommissioning Plan. It provides details of procedures to be adopted in the event of an emergency in terms of site health and safety and environmental protection.

5.1 Emergency Response Procedure

The Site ERP includes details on the response required and the responsibilities of all personnel in the event of an emergency. The ERP will require updating and submissions from the contractor/PSCS and sub-contractors as decommissioning progresses. Where sub-contractors that are contracted onsite are governed by their own emergency response procedure a bridging arrangement will be adopted to allow for inclusion of the sub-contractor’s ERP within this within this document.

This is a working document that requires updating throughout the various stages of the Proposed Project.

5.1.1 Roles and Responsibilities

The chain of command during an emergency response sets out who is responsible for coordinating the response. The Site Supervisor/Decommissioning Manager will lead the emergency response which makes him responsible for activating and coordinating the emergency response procedure. The other site personnel who can be identified at this time who will be delegated responsibilities during the emergency response are presented in Figure 5-1. In a situation where the Site Supervisor/Decommissioning Manager is unavailable or incapable of coordinating the emergency response, the responsibility will be transferred to the next person in the chain of command outlined in Figure 5-1. This will be updated throughout the various stages of the decommissioning process.

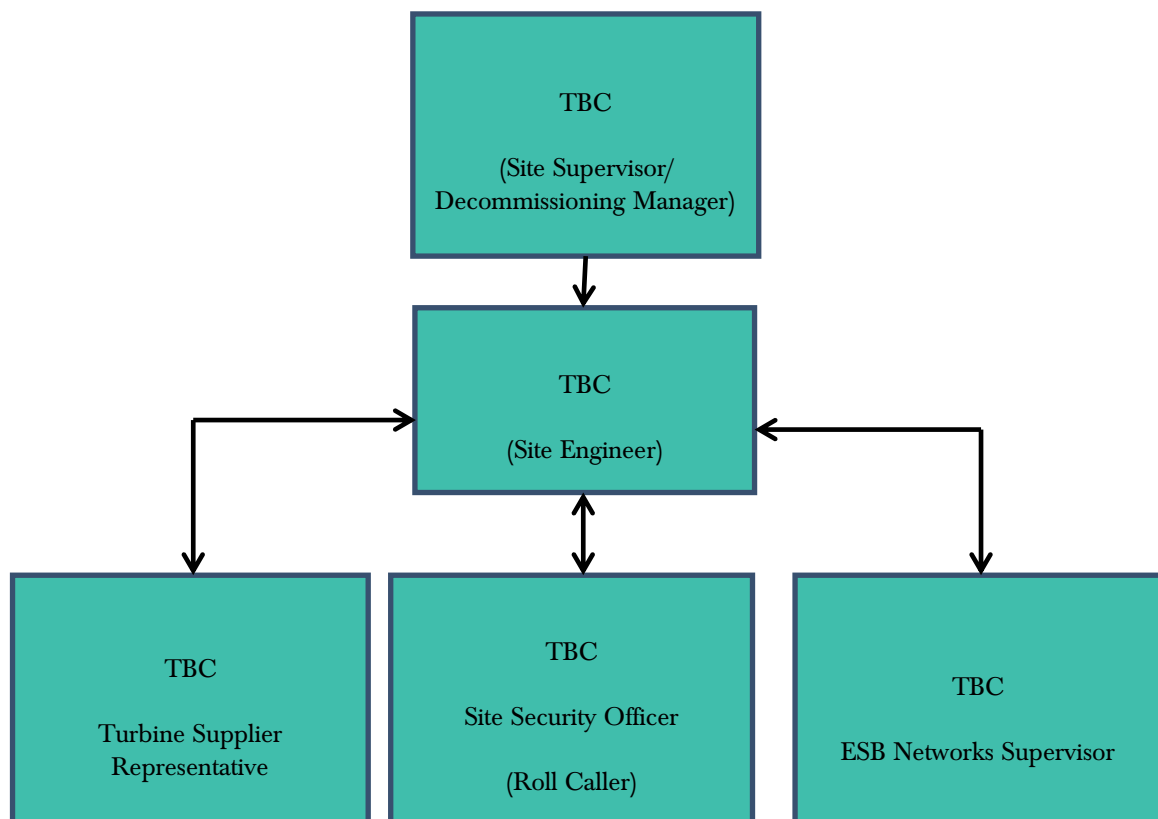

Figure 5-1 Emergency Response Procedure Chain of Command

5.1.2 Initial Steps

To establish the type and scale of potential emergencies that may occur, the following hazards have been identified in Table 5-1 below as being potential situations that may require an emergency response in the event of an occurrence.

Table 5-1: Hazards associated with potential emergency situations

| Hazard | Emergency Situation |
|--|--|
| Construction Vehicles: Dump trucks, tractors, excavators, cranes etc. | Collision or overturn which has resulted in operator or third-party injury. |
| Peat Instability | Excessive movement of peat on site; onset of peat slide. |
| Abrasive wheels/Portable Tools | Entanglement, amputation or electrical shock associated with portable tools |
| Contact with services | Electrical shock or gas leak associated with an accidental breach of underground services |
| Fire | Injury to operative through exposure to fire |
| Falls from heights including falls from scaffold towers, scissor lifts, ladders, roofs and turbines. | Injury to operative after a fall from a height |
| Sickness | Illness unrelated to site activities of an operative e.g. heart attack, loss of consciousness, seizure |
| Turbine Specific Incident | This will be included the turbine manufacturers' emergency response plan. |

In the event of an emergency situation associated with, but not restricted to, the hazards outlined in Table 5-2 the Site Supervisor/Decommissioning Manager will carry out the following:

- Establish the scale of the emergency situation and identify the number of personnel, if any, have been injured or are at risk of injury.
- Where necessary, sound the emergency siren/foghorn that activates an emergency evacuation. The Site Supervisor/Decommissioning Manager must proceed to the assembly point if the emergency poses any significant threat to their welfare and if there are no injured personnel at the scene that require assistance. The Site Supervisor/Decommissioning Manager will be required to use their own discretion at that point. In the case of fire, the emergency evacuation should proceed, without exception. The evacuation procedure is outlined in Section 5.1.3.
- Make safe the area if possible and ensure that there is no identifiable risk exists with regard to dealing with the situation e.g. if a machine has turned over, ensure that it is in a safe position so as not to endanger others before assisting the injured.
- Contact the required emergency services or delegate the task to someone. If delegating the task, ensure that the procedures for contacting the emergency services as set out in Section 5.2 is followed.
- Take any further steps that are deemed necessary to make safe or contain the emergency incident e.g. cordon off an area where an incident associated with electrical issues has occurred.

- Contact any regulatory body or service provider as required e.g. ESB Networks the numbers for which as provided in Section 5.2.
- Contact the next of kin of any injured personnel where appropriate.

5.1.3 Site Evacuation/Fire Drill

A site evacuation/fire drill procedure will provide basis for carrying out the immediate evacuation of all site personnel in the event of an emergency. The following steps will be taken:

- Notification of the emergency situation. Provision of a siren or foghorn to notify all personnel of an emergency situation.
- An assembly point will be designated in the construction compound area and will be marked with a sign. All site personnel will assemble at this point.
- A roll call will be carried out by the Site Security Officer to account for all personnel on site.
- The Site Security Officer will inform the Site Supervisor/Decommissioning Manager when all personnel have been accounted for. The Supervisor/Decommissioning Manager will decide the next course of action, which be determined by the situation that exists at that time and will advise all personnel accordingly.

All personnel will be made aware of the evacuation procedure during site induction. The Fire Services Acts of 1981 and 2003 require the holding of fire safety evacuation drills at specified intervals and the keeping of records of such drills.

5.1.4 Spill Control Measures

Every effort will be made to prevent an environmental incident during the decommissioning phase of the project. Oil/fuel spillages are one of the main environmental risks that will exist on the Site which will require an emergency response procedure. The importance of a swift and effective response in the event of such an incident occurring cannot be over emphasised. The following steps provide the procedure to be followed in the event of such an incident:

- Stop the source of the spill and raise the alarm to alert people working in the vicinity of any potential dangers.
- If applicable, eliminate any sources of ignition in the immediate vicinity of the incident.
- Contain the spill using the spill control materials, track mats or other material as required. Do not spread or flush away the spill.
- If possible, cover or bund off any vulnerable areas where appropriate such as drains, watercourses or sensitive habitats.
- If possible, clean up as much as possible using the spill control materials.
- Contain any used spill control material and dispose of used materials appropriately using a fully licensed waste contractor with the appropriate permits so that further contamination is limited.
- Notify the ECoW immediately giving information on the location, type and extent of the spill so that they can take appropriate action.
- The ECoW will inspect the Site and ensure the necessary measures are in place to contain and clean up the spill and prevent further spillage from occurring.
- The ECoW will notify the appropriate regulatory body such as Clare County Council, and the Environmental Protection Agency (EPA), if deemed necessary.

The importance of a swift and effective response in the event of such an incident occurring cannot be over emphasised. Environmental incidents are not limited to just fuel spillages. Therefore, any environmental incident must be investigated in accordance with the following steps.

- The ECoW must be immediately notified.

- If necessary, the ECoW will inform the appropriate regulatory authority. The appropriate regulatory authority will depend on the nature of the incident.
- The details of the incident will be recorded on an Environmental Incident Form which will provide information such as the cause, extent, actions and remedial measures used following the incident. The form will also include any recommendations made to avoid reoccurrence of the incident.
- A record of all environmental incidents will be kept on file by the ECoW and the Main Contractor. These records will be made available to the relevant authorities such as ACP, or the EPA if required.

The ECoW will be responsible for any corrective actions required as a result of the incident e.g. an investigative report, formulation of alternative works methodologies or environmental sampling, and will advise the Main Contractor as appropriate.

5.2 Contact the Emergency Services

5.2.1 Emergency Communications Procedure

In the event of requiring the assistance of the emergency services the following steps will be taken:

Stay calm. It is important to take a deep breath and not get excited. Any situation that requires 999/112 is, by definition, an emergency. The dispatcher or call-taker knows that and will try to move things along quickly, but under control.

Know the location of the emergency and the number you are calling from. This may be asked and answered a couple of times but do not get frustrated. Even though many emergency call centres have enhanced capabilities meaning they are able to see your location on the computer screen they are still required to confirm the information. If for some reason you are disconnected, at least emergency crews will know where to go and how to call you back.

Wait for the call-taker to ask questions, then answer clearly and calmly. If you are in danger of assault, the dispatcher or call-taker will still need you to answer quietly, mostly "yes" and "no" questions.

If you reach a recording, listen to what it says. If the recording says your call cannot be completed, hang up and try again. If the recording says all call takers are busy, WAIT. When the next call-taker or dispatcher is available to take the call, it will transfer you.

Let the call-taker guide the conversation. He or she is typing the information into a computer and may seem to be taking forever. There is a good chance, however, that emergency services are already being sent while you are still on the line.

Follow all directions. In some cases, the call-taker will give you directions. Listen carefully, follow each step exactly, and ask for clarification if you do not understand.

Keep your eyes open. You may be asked to describe victims, suspects, vehicles, or other parts of the scene.

Do not hang up the call until directed to do so by the call taker.

Due to the location of the Site, it may be necessary to liaise with the emergency services on the ground in terms of locating the Site. This may involve providing an escort from a designated meeting point that may be located more easily by the emergency services. This should form part of the site induction to make new personnel and sub-contractors aware of any such arrangement or requirement if applicable.

5.3 Contact Details

A list of emergency contacts is presented in Table 5-2. A copy of these contacts will be included in the Site Safety Manual and in the site offices and the various site welfare facilities.

Table 5-2: Emergency Contacts

| Contact | Telephone no. |
|---|---------------|
| Emergency Services – Ambulance, Fire, Gardaí | 999/112 |
| Doctor – Health Service Executive (West) | 09324230 |
| Hospital – Blackrock Health Galway Clinic | 091785000 |
| ESB Emergency Services | 1850 372 999 |
| Gardaí – Barnaderg Garda Station | 09349212 |
| Health and Safety Co-ordinator - Health & Safety Services | TBC |
| Health and Safety Authority | 1890 289 389 |
| Inland Fisheries Ireland (IFI) | 1890 347 424 |
| Project Supervisor Construction Stage (PSCS): TBC | TBC |
| Project Supervisor Design Stage (PSDS): TBC | TBC |
| Client: Neoen | TBC |

5.4 Procedure for Personnel Tracking

All operatives on site without any exception will have to undergo a site induction where they will be required to provide personal contact details which will include contact information for the next of kin.

In the event of a site operative becoming in an emergency situation where serious injury has occurred and hospitalisation has taken place, it will be the responsibility of the Site Manager or next in command if unavailable to contact the next of kin to inform them of the situation that exists.

5.5 Induction Checklist

Table 5-3 provides a list of items highlighted in this ERP which must be included or obtained during the mandatory site induction of all personnel that will work on the site. This will be updated throughout the various stages of the Proposed Project.

Table 5-3: Emergency Response Plan Items Applicable to the Site Induction Process

| ERP Items to be included in Site Induction | Status |
|---|--------|
| All personnel will be made aware of the evacuation procedure during site induction. | |

| ERP Items to be included in Site Induction | Status |
|--|--------|
| <p>It may be necessary to liaise with and assist the emergency services on the ground in terms of locating the Site. This may involve providing an escort from a designated meeting point that may be located more easily by the emergency services. This should form part of the site induction to make new personnel and sub-contractors aware of any such arrangement or requirement if applicable.</p> | |
| <p>All operatives on site without any exception will have undergone a site induction where they will be required to provide personal contact details which will include contact information for the next of kin.</p> | |

6. PROGRAMME OF WORKS

6.1 Decommissioning Schedule

The decommissioning phase will take 6 months to complete from commencing the removal of turbines to the final reinstatement of the Proposed Wind Farm site.

At this time, it is not possible to determine when exactly decommissioning will take place, however, it will be 35-years after the commissioning of the Proposed Project.

The phasing and scheduling of the main decommissioning task items are outlined in Figure 6-1 below, where the 1st of January has been shown as an indicative start date for decommissioning to commence.

Table 6-1 Indicative Decommissioning Schedule

| ID | Task Name | Task Description | Month 1-3 | Month 3-6 |
|----|---|---|-----------|-----------|
| 1 | Site Health and Safety | | | |
| 2 | Turbine Decommissioning | Disconnect Power Output | | |
| 3 | Turbine & Met Mast Dismantling | Disassemble Turbine Components | | |
| 4 | Turbine Removal | Transport of all Turbine Components off Site | | |
| 5 | Cable Removal | Remove Underground Cables from Ducting | | |
| 6 | Turbine and Met Mast Foundations Backfill | Reinstate Foundation Areas by Covering with Soil Material | | |

7. **MITIGATION PROPOSALS**

All mitigation measures relating to the Decommissioning phase of the Proposed Project are set out in the various sections of the Environmental Impact Assessment Report (EIAR) and NIS prepared as part of the planning permission application to ACP.

This section of the Decommissioning Plan groups together all of the mitigation measures presented in the above documents. The Mitigation Measures are presented in Table 7-1.

By presenting the mitigation proposals in the below format, it is intended to provide an easy to audit list that can be reviewed and reported on during the decommissioning phase of the Proposed Wind Farm.

Table 7-1: Proposed Mitigation Measures

| Decommissioning Phase | | | | | | |
|-----------------------|-----------------|--|---|--|--|--|
| MM1 | Decommissioning | Ch. 4: Description of the Proposed Project Appendix 4-6: Decommissioning Plan | > | Prior to the end of the operational period the Decommissioning Plan will be updated in line with decommissioning methodologies that exist at the time and will agree with the competent authority at that time. | | |
| MM2 | Decommissioning | Ch. 4: Description of the Proposed Project Appendix 4-6: Decommissioning Plan | > | <p>The wind turbines proposed as part of the Proposed Project are expected to have a lifespan of 35 years. Following the end of their useful life, the wind turbines may be replaced with a new set of turbines, subject to planning permission being obtained, or the Proposed Project will be decommissioned fully. The onsite 110kV electrical substation and 110kV electrical cabling will remain in place as it will be under the ownership of the ESB and will form a permanent part of the national electricity grid.</p> <p>Upon decommissioning of the Proposed Project, the wind turbines will be disassembled in reverse order to how they were erected. All above ground turbine components will be separated and removed off-site for recycling.</p> <p>Turbine hardstands and foundations will remain in place underground and will be left to revegetate naturally. Leaving the turbine hardstands and foundations in-situ is considered a more environmentally prudent option, as to remove that volume of reinforced concrete from the ground could result in significant environment nuisances such as noise, dust and/or vibration.</p> <p>Site roadways will be left in situ, as appropriate to facilitate on-going forestry operations. Underground cables, including grid connection, will be removed and the ducting left in place.</p> | | |

| | | | | | |
|-----|---------------------------------|---|---|--|--|
| | | | <ul style="list-style-type: none"> ➤ A decommissioning plan will be agreed with the local authorities three months prior to decommissioning the Proposed Project. | | |
| MM3 | Surface Water Drainage Measures | Appendix 4-7: Surface Water Management Plan | <p><u>Interceptor Drains</u></p> <ul style="list-style-type: none"> ➤ On completion of the construction phase works, it is envisaged that the majority of the interceptor drains could be removed. At that stage, there will be no open excavations or large areas of exposed ground that are likely to give rise to large volumes of potentially silt-laden run off. ➤ Any areas in which works were carried out to construct roads, turbine bases or hardstands, will have been built up with large grade hardcore, which even when compacted in place, will retain sufficient void space to allow water to infiltrate the subsurface of these constructed areas. ➤ It is not anticipated that roadways or other installed site infrastructure will intercept ground-conveyed surface water runoff to any significant extent that would result in scouring or over-topping or spill over. ➤ Where the drains are to be removed, they will be backfilled with the material from the diversion dike. Interceptor drains will be retained in certain locations, for example where roadways are to be installed on slopes, to prevent the roadways acting of conduits for water that might infiltrate the roadway sub-base. In these cases, interceptor drains will be maintained in localised areas along the roadway with culverts under the roadway, which will allow the intercepted water to be discharged to vegetation filters downgradient of the roadway. ➤ Similarly, in localised hollows where water is likely to be funnelled at greater concentrations than on broader slopes, interceptor drains, and culverts may be left in situ following construction. | | |
| MM4 | Decommissioning Phase | Ch. 6: Biodiversity | <p>The same mitigation to prevent significant impacts on water quality and associated aquatic fauna and other terrestrial fauna during construction will be applicable to the decommissioning phase. It can be concluded that following the implementation of preventative mitigation, there is no potential for the decommissioning of the Proposed Project to result in significant effects on biodiversity.</p> | | |

| | | | | | |
|-----|-----------------------|--------------------------------|---|--|--|
| | | | | | |
| MM5 | Decommissioning Phase | Ch. 8: Land, Soils and Geology | <p>The potential impacts associated with decommissioning of the Proposed Project will be similar to those associated with construction but at a reduced magnitude due to the reduced scale of the works.</p> <p>Mitigation measures applied during decommissioning activities will be similar to those applied during construction where relevant. Some of the impacts will be avoided by leaving elements of the Proposed Project in place, including the bases which will be rehabilitated by covering with local topsoil/peat in order to regenerate vegetation which will reduce runoff and sedimentation effects. Mitigation measures to avoid contamination by accidental fuel leakage and compaction of soil by on-site plant will be implemented as per the construction phase mitigation measures.</p> | | |
| MM6 | Decommissioning Phase | Ch. 9: Water | <p>The potential impacts associated with decommissioning of the Proposed Project will be similar to those associated with construction but of a reduced magnitude, due to the reduced scale of the proposed decommissioning works in comparison to construction phase works. Mitigation measures to avoid contamination by accidental fuel leakage and compaction of soil by on-site plant will be implemented as per the construction phase mitigation measures.</p> | | |
| MM7 | Decommissioning Phase | Ch. 10: Air Quality | <p>A decommissioning plan has been prepared as part of the EIAR, which includes mitigation measures for the decommissioning phase of Proposed Project. These include:</p> <ul style="list-style-type: none"> ➤ Prior to the end of the operational period the Decommissioning Plan will be updated in line with decommissioning methodologies that may exist at the time and will agree with the competent authority at that time. ➤ Upon decommissioning of the wind farm, turbine foundations will remain in place underground and will be covered with earth and reseeded with an appropriate seed mix to accelerate the resumption of natural drainage management. ➤ The underground cable ducting within the wind farm site will be left in-situ as it is considered the most environmentally prudent option, avoiding unnecessary excavation and soil disturbance. | | |

| | | | | | |
|-----|-----------------------|-------------------------|--|--|--|
| | | | <ul style="list-style-type: none"> > Water misting or sprays will be used as required if particularly dusty activities are necessary during dry or windy periods; > The transport of soils or other material, which has significant potential to generate dust, will be undertaken in tarpaulin-covered vehicles where necessary; > All site related traffic will have speed restrictions on un-surfaced roads to 15 kph; <p>Any site roads with the potential to give rise to dust will be regularly watered, as appropriate, during dry and/or windy conditions.</p> | | |
| MM8 | Decommissioning Phase | Ch. 15: Material Assets | <p>This final decommissioning plan once agreed with the local authority, will include a material recycling / disposal and traffic management plan will be prepared for agreement with the local authority prior to decommissioning, in accordance with Scottish Natural Heritage report (SNH) <i>Research and Guidance on Restoration and Decommissioning of Onshore Wind Farms</i> (SNH, 2013).</p> | | |

8. **MONITORING PROPOSALS**

All monitoring proposals relating to the Decommissioning phase of the Proposed Project were set out in various sections of the EIAR and NIS prepared as part of the planning permission application to ACP.

This section of the Decommissioning Plan groups together all of the monitoring proposals presented in the planning documentation. The monitoring proposals are presented in Table 8-1.

By presenting the monitoring proposals in the below format, it is intended to provide an easy to audit list that can be reviewed and reported on during the decommissioning phase of the Proposed Wind Farm.

Table 8-1 Proposed Monitoring Measures

| Decommissioning Phase | | | | | | |
|-----------------------|-----------------|--|---|-------------------------|-------------|---------------------------------|
| MX1 | Decommissioning | Appendix 4-6: Decommissioning Plan Section 1 | <p>As noted in the Scottish Natural Heritage report (SNH) <i>Research and Guidance on Restoration and Decommissioning of Onshore Wind Farms</i> (SNH, 2013) reinstatement proposals for a wind farm are made approximately 30 years in advance, so within the lifespan of the wind farm, technological advances and preferred approaches to reinstatement are likely to change. According to the SNH guidance, it is therefore:</p> <p><i>“best practice not to limit options too far in advance of actual decommissioning but to maintain informed flexibility until close to the end-of-life of the wind farm”.</i></p> <p>In this regard, this Decommissioning Plan will be reviewed and updated prior to commencement of decommissioning works to take account of the relevant conditions of the planning permission and current health and safety standards.</p> | End of Operational Life | As Required | Developer Appointed/ Contractor |
| MX2 | Decommissioning | Appendix 4-6: Decommissioning Plan Section 3 | <p>In general, the ECoW will maintain responsibility for monitoring the decommissioning works and Contractors/Sub-contractors from an environmental perspective. The ECoW will act as the regulatory interface on environmental matters. The Site Manager will be responsible for reporting to and liaising with GCC and other statutory bodies as required.</p> | End of Operational Life | As Required | Site Manager/ ECoW |
| MX3 | Decommissioning | Appendix 4-6: Decommissioning | <p>The Site Manager in consultation with the ECoW will be responsible for employing the services of a suitably qualified ecologist and any other suitably qualified professionals as required throughout the decommissioning works.</p> | End of Operational Life | As Required | Site Manager/ ECoW |

| | | Plan Section 3 | | | | |
|-----|-------------------|--|---|-------------------------|-------------|-----------------------|
| MX4 | Decommissioning | Appendix 4-6: Decommissioning Plan Section 3 | Prior to decommissioning, a suitably qualified ecologist will complete an invasive species survey of the Site to identify invasive species where any minor excavation will be required. If present in these areas, the ecologist will propose suitable management measures. | End of Operational Life | As Required | Project Ecologist |
| MX5 | Health and Safety | Appendix 4-6: Decommissioning Plan Section 4 | <ul style="list-style-type: none"> ➤ Report on Site activities to include but not limited to information on accidents and incidents, disciplinary action taken and PPE compliance; ➤ Monitor the compliance of contractors and others and take corrective action where necessary; and ➤ Notify the Authority and the client of non-compliance with any written directions issued. | End of Operational Life | As Required | PSCS |
| MX6 | Birds | Appendix 7-7: Bird Monitoring Programme | <ul style="list-style-type: none"> ➤ It is proposed that decommissioning works will commence outside the bird nesting season (1st of March to 31st of August inclusive) to avoid the most sensitive time of the year for most bird species with the potential to use the site and its environs. Pre-commencement confirmatory surveys will be undertaken within one month prior to the initiation of works at the Proposed Project to identify sensitive sites (e.g. roosts). ➤ Any requirement for decommissioning works to run into the subsequent breeding or winter seasons following commencement will be subject to a repeat of the pre-commencement bird surveys to confirm the absence of breeding or roosting birds of conservation concern. These surveys will be conducted once per month during the breeding season (April to July) and once at the start of the winter season (October). The | End of Operational Life | As Required | Project Ornithologist |

| | | | | | | |
|--|--|--|---|--|--|--|
| | | | <p>survey will aim to identify sensitive sites (e.g., nests or roosts depending on the season in question).</p> <ul style="list-style-type: none"> ➤ This monitoring will involve surveying onsite and to a 500m radius of the development footprint/works areas. Monitoring will be undertaken by a suitably qualified ornithologist. The survey period will include one month prior to the initiation of works, four visits between April and July and one visit during the winter period (October). If breeding or roosting activity is identified, the nest/roost sites will be located, and no works shall be undertaken within a species-specific buffer in line with best practice guidance (e.g. Forestry Commission Scotland, 2006; Goodship and Furness 2022; Ruddock and Whitfield, 2007). No works within the buffer zone shall be permitted until it can be demonstrated that the species is no longer reliant on the nesting or roosting areas. ➤ All site staff and subcontractors will be made aware of any restrictions to be imposed by means of a toolbox talk and a map of the 'no-work zone' will be made available to all construction staff. The restricted area will also be marked off using hazard-tape fencing to alert all personnel on site to the suspension of works within that area. | | | |
|--|--|--|---|--|--|--|

9. COMPLIANCE AND REVIEW

9.1 Site inspections and Environmental Audits

Routine inspections of decommissioning activities will be carried out on a daily and weekly basis by the ECoW and the Site Supervisor/Decommissioning Manager to ensure all controls to prevent environmental impacts, relevant to the decommissioning activities taking place at the time, are in place.

Environmental inspections will ensure that the works are undertaken in compliance with this Decommissioning Plan and all other planning application documents. Only suitably trained staff will undertake environmental site inspections.

9.2 Auditing

Environmental audits will be conducted at planned intervals to determine whether the Decommissioning Plan is being properly implemented and maintained. The results of environmental audits will be provided to project management personnel. In contrast to monitoring and inspection activities, audits are designed to shed light on the underlying causes of non-compliance and not merely detect the non-compliance itself. In addition, audits are the main means by which system and performance improvement opportunities may be identified. Environmental audits will be carried out by the ECoW on behalf of the appointed contractor. It is important that an impartial and objective approach is adopted.

Once the Proposed Wind Farm has been decommissioned and all identified infrastructure removed from the Site, a report of compliance with decommissioning works mitigation measures will be prepared.

9.3 Environmental Compliance

The following definitions shall apply in relation to the classification of Environmental Occurrences during decommissioning of the Proposed Wind Farm:

Environmental Near Miss: An occurrence which if not controlled or due to its nature could lead to an Environmental Incident.

Environmental Incident: Any occurrence which has potential, due to its scale and nature, to migrate from source and have an environmental impact beyond the Site.

Environmental Exceedance Event: An environmental exceedance event occurs when monitoring results indicate that limits for a particular environmental parameter (as indicated in the Environmental Monitoring Programme) has been exceeded.

An exceedance will immediately trigger an investigation into the reason for the exceedance occurring and the application of suitable mitigation where necessary.

Exceedance events can be closed out on achieving a monitoring result below the assigned limit for a particular environmental parameter.

Environmental Non-Compliance: Non-fulfilment of a requirement and includes any deviations from established procedures, programs and other arrangements related to the EMP.

9.4

Corrective Action Procedure

A corrective action is implemented to rectify an environmental problem on-site. Corrective actions will be implemented by the Site Supervisor/Decommissioning Manager, as advised by the Site ECoW. Corrective actions may be required as a result of the following:

- > Environmental Audits.
- > Environmental Inspections and Reviews.
- > Environmental Monitoring.
- > Environmental Incidents; and,
- > Environmental Complaints.

A Corrective Action Notice will be used to communicate the details of the action required to the main contractor. A Corrective Action Notice is a form that describes the cause and effect of an environmental problem on site and the recommended corrective action that is required. The Corrective Action Notice, when completed, will include details of close out and follow up actions.

If an environmental problem occurs on site that requires immediate attention direct communications between the Site Supervisor/Decommissioning Manager and the ECoW will be conducted. This in turn will be passed down to the Site staff involved. A Corrective Action Notice will be completed at a later date.

9.5

Decommissioning Plan Review

This Decommissioning Plan will be reviewed and updated prior to commencement of any decommissioning works. In accordance with the guidelines set out in the SNH Research and Guidance 2013 document pertaining to '*restoration and decommissioning of onshore wind farms*', further updates will be completed to the plan during decommissioning works to adapt to specific situations or site conditions which may be encountered and consequently need to be considered by the plan.

This report provides the environmental management framework to be adhered to during the decommissioning phase of the Proposed Wind Farm and it incorporates the mitigating principles to ensure that the work is carried out in a way that minimises the potential for any environmental impacts to occur.

